

Indiana
16 health centers
34,677 patients

Kentucky
2 health centers
6,511 patients

we cared for **41,188** total patients



women **35,991**
 men **5,197**

58% live below the federal poverty line.

63% are either uninsured or on Medicaid.

birth control

297 emergency contraception doses

1,662 IUD insertions

birth control pill prescriptions

13,145

80,631 health center visits

preventive screenings

121 cervical cancer screenings

breast exams **2,789**

pap tests **2,812**

STI testing

309 HIV tests

697 herpes tests

syphilis tests **1,047**

HPV tests **1,144**

gonorrhea/chlamydia tests **50,750**

EDUCATION



Teen Council is a peer-education program that equips young people to be effective sexual health educators and social justice advocates in their community.

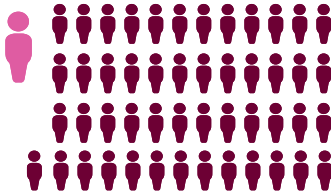

for every **1 peer educator** **49 youth** were reached in 2019 (1,657 total)

Indiana
16 peer educators
713 youth reached

Kentucky
18 peer educators
944 youth reached

FINANCES

EXPENSES »

\$19,961,205 TOTAL

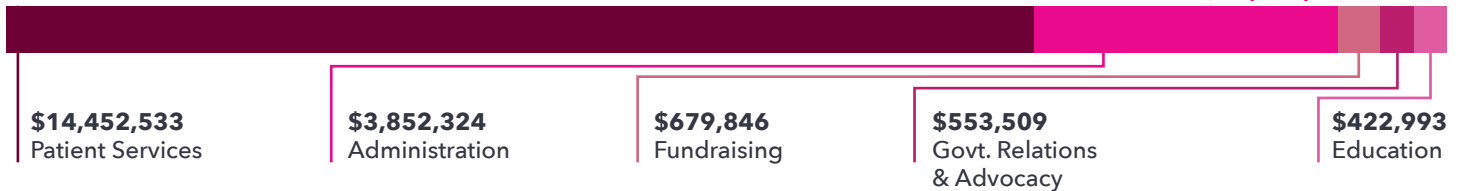

REVENUE »

\$17,433,938 TOTAL

