

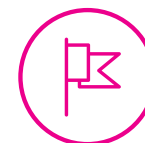

 **Planned Parenthood Pasadena  
and San Gabriel Valley**

**2019 | 2020**

**ANNUAL REPORT**



Our new  
**Highland Park**  
Health Center is  
now open!

# DEAR FRIENDS,



**Sheri Bonner**  
President & CEO



**Nick Taylor**  
Board Chair



2020 was one for the history books. The pandemic, the wild fires, the election—they each felt like impossible obstacles to overcome. **The hits kept coming, but so did our brave patients.** They needed us more than ever. So we did more.

Despite the challenges of this year, our doors stayed open because you had our backs. And the heroes in our health centers donned PPE to do what they do best: provide essential health care.

Some of our patients lost their jobs, their health insurance, or their reliable means of transportation. So we swiftly launched telehealth, allowing patients to receive the care they need from the comfort and safety of their own homes. And we've since provided care at more than **10,000 telehealth visits!**

Thanks to you, we are caring for those hardest hit in our country and in our local community. This year **we opened two new health centers**, while continuing to expand the depth and breadth of our services.

We hope you will enjoy reading more about all that we accomplished this year, thanks to you. And we thank you for standing with us as we look ahead to building brighter futures for our patients.

# Your Impact on Local Health\*



**57,137**

## Patient Visits

**5,321** Telehealth visits

**1,740** Well-Person exams

**588** TransCare visits

**9%** Increase in medication abortion visits

**2** New health centers opened



**108,899**

## STI Tests & Preventions

**95,342** STI tests

**15,382** HIV tests

**175** PEP and PrEP prescriptions (HIV-prevention medication)



**4,709**

## Cancer Preventions and Treatments

**1,991** Breast exams and mammograms

**2,718** Pap tests, colposcopies, and LEEPS (cervical cancer diagnoses and treatments)

\*from July 1, 2019 to June 30, 2020

# Your Impact on Local Health

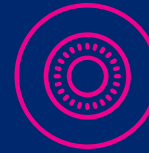

**131,854**  
Birth Control Services

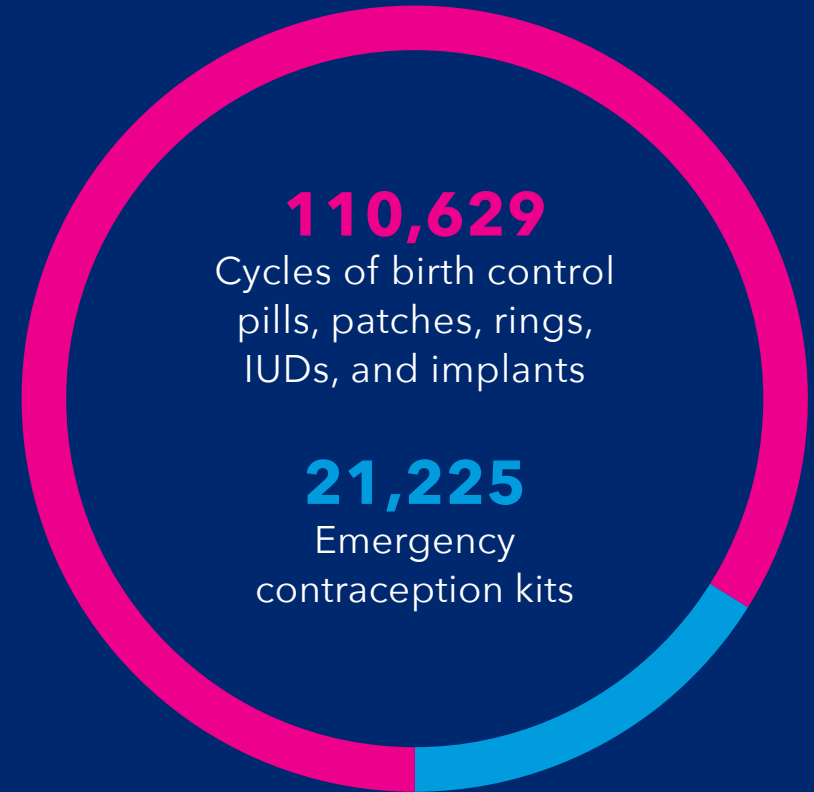

Guttmacher Institute estimates that last year our health centers prevented **2,190** abortions and **9,520** unintended pregnancies, which led to a net savings of more than **\$24 million** for California tax payers.

# JAN



We open a new health center in Baldwin Park!

# MAR



The COVID-19 pandemic hits; we launch telehealth so patients can be treated from the safety of their homes.



# 2020 IN REVIEW

# 2020 IN REVIEW (cont.)



Our Education team receives a landmark three-year grant to better serve youth in foster care.

The Digital Youth Advisory Board pilot launches in the East San Gabriel Valley.

APR



We celebrate the one-year anniversary of our TransCare program, which has reached the milestone of more than 750 cycles of hormone therapy prescribed!

MAY



JUL

We relaunch in-clinic STI services with enhanced safety measures to preserve testing and treatment during the pandemic.

# 2020 IN REVIEW (cont.)



We see our first patient at our newest health center in Highland Park!

**AUG**



**SEP**



We begin offering in-clinic abortions at our Baldwin Park Health Center.



10,000 telehealth visits since COVID-19 hit!

**OCT**



We offer essential flu vaccines to our patients.

# 2019 FALL BENEFIT

THANK YOU TO  
OUR PATRONS!

## PRESIDENT'S TABLE

---

The Chin Family  
Foundation

## DIRECTOR'S TABLE

---

Annie Brose & Chris Anzalone  
Joan Caillouette  
Anne Caillouette Lawler & Kenneth Lawler  
Alice & Joe Coulombe  
Sally Graves De Witt



# 2019 FALL BENEFIT

THANK YOU TO OUR PATRONS!

## VISIONARY'S TABLE

Fransico Alonso

Anonymous (2)

Suzanne Greenberg

Dr. Jack Hudes  
& Mrs. Marjorie I. Hudes

Kaiser Permanente

BJ Kirwan Hanna

Barbara Ryder Levinson

Stephanie  
& Greg McLemore

Betsy & Ted Merchant

Bonner Meudell  
& Mike Merrigan

Dr. Noah Nattell  
& Katie Schoendorf

Annie Oelschlager  
& Jonathan Hennessey

Terry & Jeffrey Paule

Tess Peterson

Nick & Karen Taylor

United Plankton Pictures

# 2019 FALL BENEFIT

THANK YOU TO OUR PATRONS!

## ADVOCATES

AMJ Construction Management  
Erin Barrow & Harry Matheu  
Karen Bertero & Ted Chester  
Rona & Jason Bortz  
Boulder Associates Architects  
Elizabeth & James Bray  
Louise & John Brinsley  
Judith & David Brown  
Loran Calvin & Tony Smith  
Colleen Carey, Lee  
& Associates  
Valerie Casey & Lawrence Uhl

Ceinwyn & Steve Clark  
Stephanie & Leo Dencik  
Lori Huff Dillman  
& Kirk D. Dillman  
Micki Elsing  
Priscilla & Nelson Gibbs  
Margo Gordon  
Jean & Joe Zenas  
Johnson and Jennings  
General Contracting  
Patricia Kirkish, Ph.D.  
Rodanthi Kitridou, MD,  
FACP, MACR

Ellen R. & Harvey G. Knell  
The Laemmle Charitable  
Foundation  
Cynthia Marquis  
Kirsten & Todd Molz  
Anne Breck Peterson  
Drs. Sonia & Neil Singla  
Sonia Solin & Chris Aldrich  
Spertus, Landes & Umhofer, LLP  
Vicki & David Thompson  
Mrs. Roy Tolles  
Bradley Whitford

# 2019 FALL BENEFIT

THANK YOU TO OUR PATRONS!

## SUSTAINERS

Gillan Abercrombie Frame

Cader Adams LLP

All Saints Church

Anonymous

Anna & Norman Arnheim

Ali Barar & Staci Nesbitt

Rebecca Bassin & Ryan Laney

Kathleen Bescoby

Patricia Bird

Sheri Bonner

& Mark Mastromatteo

Shari & Chris Boyer

Jessica Bradford, 2BPR

Martha Brown

George & Marilyn Brumder

Annette & Sheldon Bull

City National Bank

Christina & Leo Coulourides

Christopher DeWitt  
& Oscar Yague

Kyle & Qing Duncan

Eco Urban Gardens

Alix Fargo & Lynn Rabin

Laura & Lou Fleming Jr.

Stephanie Fox & Ben Taylor

Judy Gain

Mary Gatter M.D.

Gavigan & Company

Claire Gibbs

Kathy & Bob Gillespie

Gluck Building Company

Jessica Goldberg

Nancy & Raymond Guth

Harrington Group, CPAs, LLP

Fiona Harwich

Jackie & Jim Henneberg

Julianne Hines

John & Ida Hitchcock

# 2019 FALL BENEFIT

THANK YOU TO OUR PATRONS!

## SUSTAINERS (cont.)

Deborah & Schuyler  
Hollingsworth  
Susan & Paul Holman  
Huntington Hospital  
The Jones Family  
Lisa A. Kenyon  
Carol Ann Kirby  
Terri & Jerry Kohl  
Lisa C. Krueger  
& Bob Wyman  
Sandra & Chuck Law  
The Levra Family  
Honorable Mary Ann  
& Corey Lutz

Jason Lyon & Tim Hartley  
Weta & Allen Mathies  
Carlin & David McCarthy  
Jennifer & Joe McNulty  
Maggie Meline  
Allan Mohrman  
Lorraine & Richard Paulson  
Katie & Chris Poole  
Sen. Anthony J. Portantino  
Danielle & Tom Poulsen  
The Print Spot  
Dave & Eileen Quast  
Louise & Robert Ritchie

Janet Rose  
Mary Beth & Michael  
Schwartz  
Margaret H. Sedenquist  
Laura & Brian Shin  
Tammy & Michael Silver  
Rary Simmons  
Laura Sirott, MD  
Phil A. Swan  
Cynthia & Brad Thiel  
The Ulin Family  
Michele & John Waller  
Yvonne & David Zaro



**Thank you to our Let's Do More  
Expansion Campaign Donors!\***

\*(as of December 1, 2020)



# campaign donors

## Leadership

Molly Munger & Steve English

## Pacesetters

Anonymous

Annie Brose & Chris Anzalone

Ann Peppers Foundation

Margaret Leong Checca

Constance Midgley Foundation

Sally Graves De Witt

The Fitzberg Foundation

Suzanne Greenberg

Karen & Steve Hillenburg

The Hixon Family

BJ Kirwan Hanna

Margaret Lieb

Wendy Munger  
& Leonard Gumport

PPFA Consortium of  
Abortion Providers

Nick & Karen Taylor



# campaign donors

## Major Gifts

Anonymous (4)

Ann Babcock

Ali Barar & Staci Nesbitt

Sheri Bonner  
& Mark Mastromatteo

Marylou Boone

Janet Braun

Anne Breck Peterson

Kenon Breazeale

Louise & John Brinsley

Louise Bryson

Annette & Sheldon Bull

Joan Caillouette

Valerie Casey & Lawrence Uhl

Cedars-Sinai

City of Hope

Steve & Ceinwyn Clark

Jennifer Dooley & Jason Kastner

Carol Anne Econn

Gail & James Ellis

Judy Gain

Claire Gibbs

Priscilla & Nelson Gibbs

Renee & Allen Gilbert

Stanford & Ann Goldblatt

Good Hope Medical Foundation

The Havner Family Foundation

Jack & Margie Hudes

Ursula Hyman

David & Carole Jones

James & Olga Kendall

Lisa A. Kenyon

Carol Ann Kirby

Jennifer & Sonny Lulla

The Honorable Steve Madison

Susan & Fred Marki



# campaign donors

## Major Gifts (cont.)

Carlin & David McCarthy

Stephanie & Greg McLemore

Jennifer & Joe McNulty

Betsy Mertens

Bonner Meudell  
& Mike Merrigan

David & Margaret Mgrublian

Kirsten and Todd Molz

Mary Naff

Pasadena Child  
Health Foundation

Terry & Jeff Paule

Sylvia & Benjamin Paz

Yvonne & Stanley Pine

Patsy & William Pinney

Chris & Katie Poole

PPFA HIV Prevention  
Initiative

PPFA Service Expansion

PPFA STI Initiative

Dave & Eileen Quast

The Ralph M. Parsons  
Foundation

Mindel Spiegel

Cindy Starrett

Phil A. Swan

Kathy Taggares

Lois M. Tandy

Clare & Chris Tayback

Bob & Jan Tranquada

Jay Wagener

Julie & Scott Ward

Ruth Williamson

David & Yvonne Zaro





# campaign donors

## Community Donors

Francisco Alonso

Cynthia Bennett  
& Ed DeBeixedon

Dell & Susan Bleekman

Judy & David Brown

Areta Crowell

Dona & Gordon Crawford

Bradley Whitford  
& Amy Landecker

Holly Keenan  
& Jordan Levine

Phyllis Epstein

Michelle & Michael Gavigan

Sheila Grether-Marion

Charles Klinedinst

Julianne Hines

Susan J. Kramer

Michelle Kerrick

Samantha Levra

Susan & Robert Long

Jane Olson

Lea Porter

Candy & Randy Renick

Sharon Rubalcava

Fran Scoble

Juliana Serrano

Anthony Shaw

Cynthia & Bradford Thiel

Cindy Vail

Jon & Debbie Williams

Susan Zolla



**Thank You to Our  
Leadership Circle Members!**



## STRENGTHENING COMMUNITIES

Anonymous

Susan & Jim Crawford

Sally Graves De Witt

Susan Ross Marki

Lawrence Morrison

Wendy Munger & Leonard Gumpert

## SUPPORTING FAMILIES

Anonymous (2)

Francisco Alonso

Maria & Joe DiMassa

Phyllis Gardner

Maggi & David Gordon

Jeannette & Joseph Herron

Elizabeth Johnson

Heather Long & Philip Regan

Dr. Joanne Mortimer  
& Dr. Matthew Loscalzo

Marta Pazos

Nick & Karen Taylor

Sue Terebey  
& David Van Buren

Elise & Rick Wetzel



## PROMOTING PREVENTION

Anonymous (2)

Jean August

Elayne Bernstein-Landy

Rona & Jason Bortz

The Capital Group Companies

Ceinwyn & Steve Clark

Lori Huff Dillman  
& Kirk D. Dillman

Mary Downey

Anita B. Fromholz

Judith K. Gain

Christen & Ben Garrett

Priscilla & Nelson Gibbs

James & Tina Hart

Rodanthi Kitridou,  
MD, FACP, MACR

Jason Lyon & Tim Hartley

Edward Mapes

Janet Petersen

Anthony & Pamela Schwarz

Marcia Spira

Vicki & David Thompson



## ENSURING ACCESS

Anonymous (2)

Elizabeth Alexander

Rebecca Bassin & Ryan Laney

Denise & Lauren Bieker

Louise & John Brinsley

Judy & David Brown

Karen & Neil Brown

Lori & Tony Calvin

Lisa Cederblom & Rich Williams

Ann Donahue

Carol Anne Econn

Bethany & Daniel Eshleman

Jim Foschia

Beth Gertmenian

Tom Gertmenian  
& Sally Barngrove

Dr. Ying-Ying Goh & Tony Pang

Marcia Goodstein

Catherine Hutto Gordon Baker

Diana M. Hawes

Linda Lasley

Wende Lee

Jan & Phil Muntz

Anne Breck Peterson

Dr. Lajos Piko

Bob & Gabi Sacks

Lorraine & Lonnie Schield

Megan & Jason Torrey-Payne

Brookes & Judy Treidler

Linda Van Winkle Deacon

Carol Watson & Greg Kunert



## CHANGING LIVES

Anonymous (8)

Anna & Norman Arnheim

Gale Arvanites

Ali Barar & Staci Nesbitt

Daphne Beneke

Dr. Christy Billock

Kenon Breazeale

Annie Brose & Chris Anzalone

George & Marilyn Brumder

Annette & Sheldon Bull

Joan Caillouette

Margaret Leong Checca

Carl & Lynn Cooper

Cynthia Copeland

Raffaele & Lisa Corbisiero

Patrick & Sharon Crandall

Gordon & Dona Crawford

Nancy & Henry DeNero

Maryanne Dunn Herrill

Sarah Egan

James & Gail Ellis

Sydney & Ray Feeney

Laurie & Mark Finucane

Laura & Louis B. Fleming

Dr. Kathryn Fogarty

William Folkner

Claire Gibbs

Renee & Allen Gilbert

Jennifer & Mark Giles

Kathy & Bob Gillespie

Stanford & Ann Goldblatt

Suzy & Peter Goodwine



## CHANGING LIVES (cont.)

Darrel Gooler

Suzanne Greenberg

Margie & Paul Grossman

BJ Kirwan Hanna

LeeAnn Havner

Christina & Ken Hecht

Darci Hernandez

Karen Hillenburg

Susan & Paul Holman

Margie & Jack Hudes

Ella Hushagen & Owen Ellickson

Ursula Hyman

Cynthia Jones

David & Carole Jones

Catherine Ann Keig & Jim Hayes

Olga & James Kendall

Lisa A. Kenyon

Rick & Myrna Kidd

Carol Ann Kirby

Susan & Doug Kranwinkle

Ted Krontiris & Sue Parilla

Nancy D. Lavelle

Chuck & Sandy Law

Dr. Jean M. Lawrence

Heather Lenkin

Robin & Craig Levra

Carol Lewis

Margaret Lieb

Christina Lopez

Gail Lovejoy

Sharon Lu

Barbara & John Madden



## CHANGING LIVES (cont.)

Dr. Weta Mathies & Allen Mathies

Carlin & David McCarthy

Carol & Bob McCrary

Erin & Steve McDonald

Stephanie & Greg McLemore

Jennifer & Joe McNulty

Erlinda Mejia

Betsy Mertens

Bonner Meudell & Mike Merrigan

Ellen Meudell

David & Margaret Mgrublian

Dr. Allan Mohrman  
& Dr. Susan Mohrman

Kirsten & Todd Molz

David & Janice Moritz

Molly Munger & Steve English

Dr. Noah Nattell  
& Kathryn Schoendorf

John Oden & Mark Dizik

Cynthia O'Rourke

Diane Padilla

Terry & Jeffrey Paule

Betina Pavri & Randy Pollock

Cheri Pogue

Katie & Chris Poole

Dave & Eileen Quast

Richard S.C. Redman

Louise & Robert Ritchie

Sandra Romero Boada

Carie & Andy Salter

Frances Liau

Megan Scott-Kakures





## CHANGING LIVES (cont.)

Gretchen B. Seager

Carl & Jan Siechert

Rary Simmons

Mindel Spiegel

Peggy Stewart

Victoria Stratman

Philip A. Swan

Clare & Chris Tayback

Allison & Greg Thomsen

Jan & Bob Tranquada

Betsey Tyler

Mary Urquhart

Robert Davies & Carolyn Volk

Jay Wagener

Donna & Alan Weakland

Clarissa & Brad Weirick

Debbie & Jon Williams

Ruth Williamson M.D.

Yvonne & David Zaro

Susan Zolla



# Thank you to our Institutional Partners

All Saints Church

Ann Peppers Foundation

Anonymous

California Community  
Foundation

California Governor's Office  
of Emergency Services

California Health Facilities  
Financing Authority

City of Hope

Eugene & Marilyn Stein  
Family Foundation

Health Net

Pasadena Child Health Foundation

Pasadena Community Foundation

PPFA In This Together Grant

PPFA Security Grant

PPFA Get Out The Count Grant

PPFA Affiliate Fund

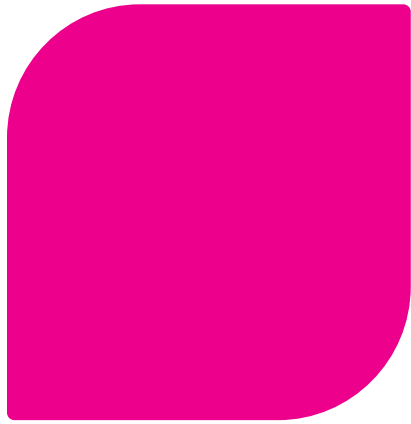

# FINANCIAL SUMMARY

## Revenue

7/1/19-6/30/20



**\$18,427,509**

Patient Services and Program Fees



**\$4,930,713\***

Fundraising



**\$258,706**

Investment and Other Income

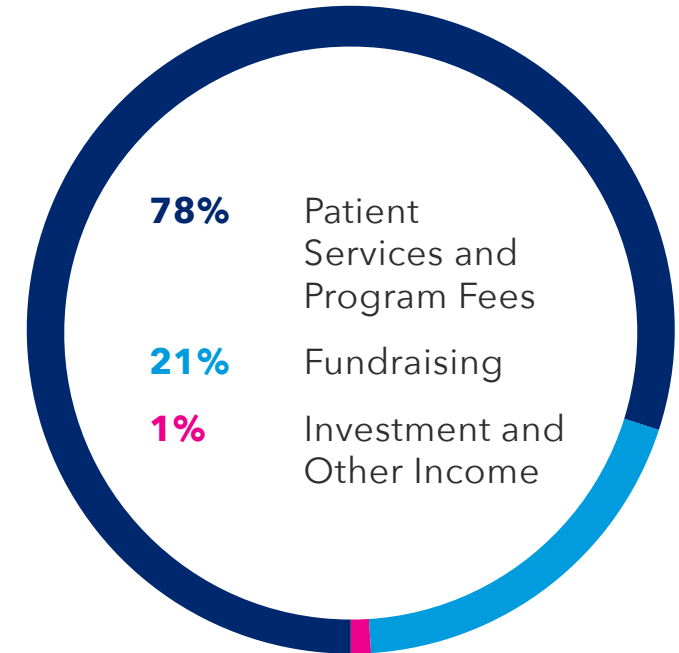

**TOTAL REVENUE**

**\$23,616,928**

*\*Includes campaign funds that support expanding into our new health centers in addition to developing new medical services and education programs.*

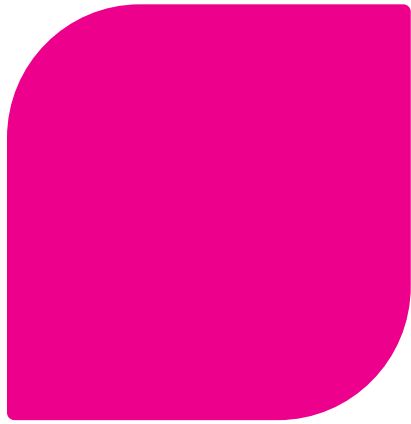

# FINANCIAL SUMMARY

## Expenses

7/1/19-6/30/20



**\$16,051,274**

Direct Services



**\$3,277,461**

Management and Administration



**\$823,332**

Development

**TOTAL EXPENSES**

**\$ 20,152,067**

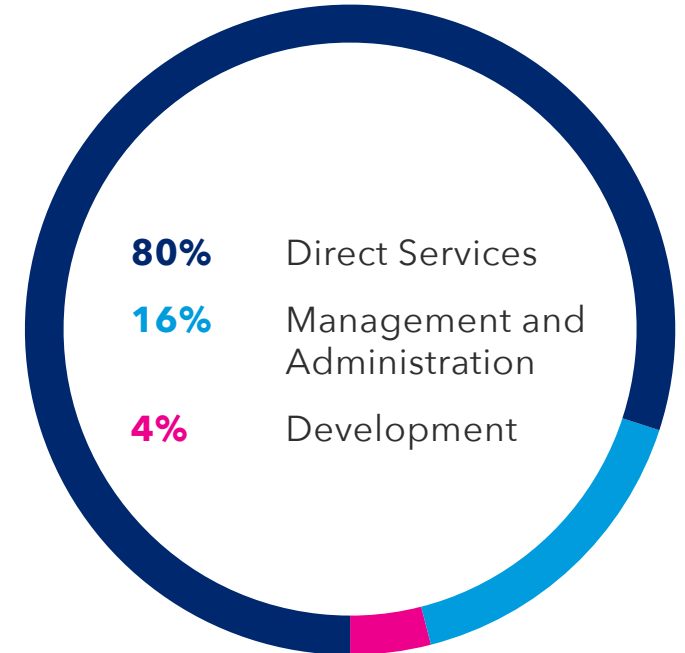

*Our cost to raise a dollar is approximately 16 cents.*



**Your continued support makes a tremendous difference.**

**Thank you for standing with us!**

**CLICK HERE TO DONATE**

