

Six Rivers Planned Parenthood

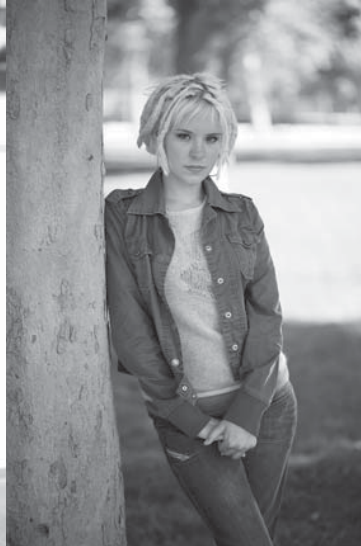

2007-2008 Annual Report

Our Vision

A world of wanted children and healthy communities, where all people have the knowledge, freedom, and mutual respect to make responsible choices about their sexual lives.

Our Mission

To ensure access to reproductive and sexual health care for all;

To educate about healthy, responsible, sexual behavior and reproductive choice, ensuring that sexuality is understood as a lifelong aspect of being human; and

To advocate for the passage of laws and policies that guarantee reproductive freedom.

"When our days become dreary with low-hovering clouds of despair, and when our nights become darker than a thousand midnights, let us remember that there is a creative force in this universe working to pull down the gigantic mountains of evil, a power that is able to make a way out of no way and transform dark yesterdays into bright tomorrows. Let us realize that the arc of the moral universe is long, but it bends toward justice."

Dr. Martin Luther King Jr.

As we look back over the year that was we're amazed by the accomplishments we achieved together, especially against the drastic changes in the economic environment. First, we thank our donors, supporters, volunteers, and friends for our collective defeat of Proposition 4, the latest parental notification initiative. Working locally and across the state we've been able to keep our teens safe by defeating this dangerous initiative three times in the last three years. The challenge that lies ahead is keeping it off the ballot to begin with. We already know it will be back, but we also know that you will be too.

This year we'll see an unprecedented 19,500 patient visits and every day we hear from patients about how much they appreciate being able to come to Planned Parenthood for the exceptional quality care they receive.

This past fall we offered a series of three classes to help women and their partners explore and understand the changes at mid life. We had fabulous presenters who spoke to a sold out house!

Our medical outreach program continues to evolve and expand to Hoopa and other underserved areas of the county. The staff goes all out to make sure these clients receive service when transportation and communication are challenging.

Our Spare Change educators continue to inspire us to look at some of the important issues that face our community like domestic violence, abuse, body image and changing sexuality, all with humor and focus. Likewise, Clergy for Choice provides their wise and compassionate counseling services not only to clients but to those of us in leadership positions within the organization.

As we look forward with renewed hope for the leadership in our country we are also faced with unprecedented economic challenges. Whatever those challenges present, we gain strength from your support.



Denise Vanden Bos
Chief Executive Officer



Allan Katz
Board President

A handwritten signature in cursive script that reads "Denise Vanden Bos".

A handwritten signature in cursive script that reads "Allan Katz".

Patient Services

- Contraceptive services drew the largest clientele. The most popular methods are:
 - 1) oral contraceptives
 - 2) male condoms
 - 3) Nuvaring, a low hormonal dose vaginal ring.The interuterine device (IUD) has also been increasing in popularity.
- We performed 71 vasectomies and had three volunteer educators participating in our vasectomy informed consent education program.
- Patient visits increased 10% to 18,529.
- We dispensed over 5,100 boxes of emergency contraception (EC).
- Our Outreach Program had 1,335 patient visits. This program is federally funded by Title X for off site STD screening and non-exam family planning for youth under age 25.
- Women over 40 continued to enjoy extended appointment times and mid-life services, access to free or low cost medications and mammograms.



Debbie Hatch, FNP, works with a patient in the clinic.

Patient Services

- First trimester abortion services comprised about 7% of our medical services. About 30% of our abortion patients chose medication abortion. The average age of women seeking abortion at SRPP was 25.
- Our clinic was fully staffed with five full time providers and two per diem providers allowing us to fully utilize our new building.
- We saw a total of 7,910 patients this year.



Lynn Szabo, PA, one of our clinicians.

From the Clinic

Gregory, a man in his early twenties, recently learned that his partner was HIV positive. He was feeling very stressed and immediately came to our Eureka clinic for STD testing. Luckily, Gregory was able to get an HIV test that very same day. The staff at SRPP was able to offer counseling, talk about risks, and provide education about HIV.

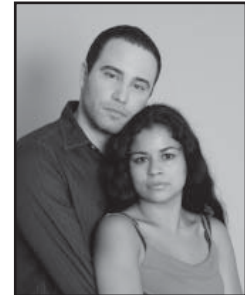

Education

- 2007-08 marked the 30th anniversary of our first education programs in the schools.
- In 2007-08 our medically accurate sex education programs reached youth in 28 schools in Humboldt County and 10 schools in Trinity County.
- We presented three workshops to help parents communicate with their children about sexual issues and family values. One was held in Fortuna and provided in Spanish.
- We loaned Baby Think It Over computerized infant simulators to 8 Humboldt schools. These life-like “babies” help youth understand the responsibilities of parenting. We are newly coordinating this project.
- Staff, volunteers and teens shared information about reproductive health, family communication, healthy relationships and other topics at 10 health fairs and events including the first Latino NET Health Fair and the Homeless Connect Day.
- Our Del Norte Teen Outreach peer education group helped Open Door Community Health with a survey to assess teen clinic services.



Peer Educators (from left) Brennan Burke-Martin, Briana Roach, Ivory Marx, and Savannah Winer teach junior high students at Trinidad School.

Education



Spare Change Teen Theatre Troupe members Adia Kenyatte, Brennan Burke-Martin, Ellis Wallace, and Rachael Aultman perform a scene educating their peers about birth control.

- SRPP's International Advocate presented a three session course on population through the Osher Lifelong Learning Institute. We also sponsored a visit by a physician from Afghanistan, who gave a talk to a rapt audience about health care in his country.
- Spare Change peer educators reached 2,900 youth and community members in theater performances at 14 sites and classroom presentations at 10 middle schools. The 15 member group writes new skits about teen health and relationships each year. Their May graduation celebration got full page coverage, with photos, in a Eureka newspaper.

Spare Change Peer Educators Speak Out

Times-Standard Interviewer: Why do you feel Spare Change is a good program, and why should it continue?

Cecily Olson, age 17, member of Spare Change: I truly believe that Spare Change helps people. I have learned so much from it, and I know that others do too because they tell me they do. We save people's lives. In my opinion, that's the only reason anyone should need as to why Spare Change should continue.

Public Affairs

- Almost 180 supporters attended the 2008 Choices Breakfast to hear national public policy strategist Elizabeth Arndorfer describe how finding a common ground in the way we talk about abortion has been shown to increase the number of pro-choice supporters.
- Don Avant, long-time SRPP volunteer, was presented with the annual Maggie Award at the Choices Breakfast in recognition of his many years of work on behalf of reproductive health services. Among the many volunteer activities Don participated in during 2007-08 was attending statewide Legislative Committee meetings in Sacramento to review and determine strategy around proposed California legislative bills.
- SRPP participated in the “Red Counties Project” organized by Planned Parenthood Affiliates of California. The Project is conducting research in counties that traditionally vote anti-choice to look for points of agreement with voters to change their votes. Previous research has shown that even anti-choice voters overwhelmingly have a favorable impression of Planned Parenthood and the important role it plays in improving community health, and that building on this favorable impression can encourage voters in “red” counties to vote pro-choice.



Frederica Aalto, Public Affairs
Committee Chair, presents the Maggie
Award to Don Avant at the 2008
Choices Breakfast.

Public Affairs



Kelly Livingston, Tina Mackenzie, Mary Gelinas, and Julie Fulkerson enjoy a sunny day at Fieldbrook Winery while attending the 2008 Irish Tea.



One of the cakes auctioned off at the 2008 Irish Tea.

- In March volunteers held an Irish Tea and Celebrity Cake Auction at Fieldbrook Winery to raise funds for public affairs activities. The weather cooperated, the cakes were fabulous, and over \$5,000 was raised!
- In April six SRPP staff and volunteers traveled to Sacramento to join 600 other Planned Parenthood supporters from around the state to rally in front of the Capitol and meet with our legislators to urge their support for family planning funding.
- HSU VOX Students for Choice participated in numerous activities including tabling on campus and community events and took a leadership role in coordinating the Vagina Monologues in February.
- International Advocate Frederica Aalto gave a series of presentations on the current status of population and family planning programs worldwide.
- The proponents of the last two parental notification initiatives defeated by California voters introduced the initiative again for the third time. Planned Parenthood and its Coalition members immediately started planning strategy to defeat the initiative—again.

Finance & Statistics

Source of Funds

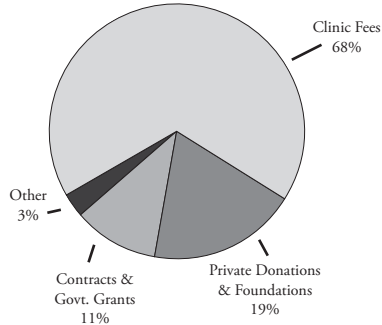

Expenses

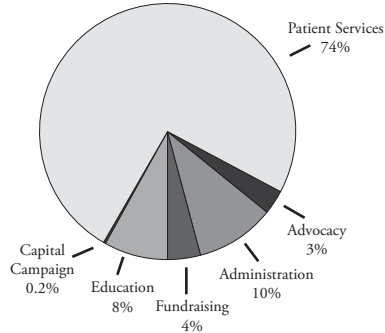

Clinic Services

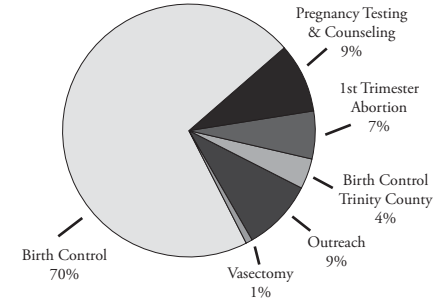

Donations by Source

Individuals	\$261,624
Foundations	\$143,677
Events	\$60,006
Board & Staff	\$13,889
Businesses	\$4,662
Patients	\$25,869
Special Projects	\$1,650
Total	\$511,377

Revenue and Expenses

Total Revenue	\$2,740,653
Total Expenses	\$2,790,081

Client Income

Below 100% FPL	63.77%
101% - 200% FPL	29.72%
Above 200% FPL	6.51%

FPL = Federal Poverty Level

Client Age

Under 20	1,591	20.11%
20-34	5,256	66.45%
35-44	670	8.47%
45-64	382	4.83%
65+	11	.14%
Total	7,910	100%

Donors

We are grateful to the individuals and foundations who have acted on their belief that choosing whether and when to bear children is a basic human right and an expression of integrity, morality, and dignity. With each gift, large or small, we have helped women and men live healthier, safer lives by providing the very best in medical services. We are inspired by the trust, commitment, and generosity of our donors, and we are proud to include their names in this report, with their expressed permission.

Anonymous	Moira Barrows	Kellie Jo Brown	Patrick Cleary & Cat Koshkin	Nancy Dean
Frederica Aalto, MA & Ken Aalto	Christina Baus	Ralph & Karen Brown	Tamara Clohessy	Kelley Devlin-Lake, RN, OCN, BSN
Rev. Alicia Abell & Dave Abell	Mona Beaver	Ruth C. Bruning	Paul & Marge Coffman	Suzanne Dietz
Linnea J. Agnew	Tom & Katy Allen	Bonnie Burgess	Margaret & Steve Cole	Lorraine Dillon
Karen & Stephen Albright	Jack & Pamela Bellah	Kay Burgess	Rita Coleman	John & Michelle Dimmick
Bill Weiderman & Clarice Alderdice	Evelyn P. Bennett	Steve & Jean Butler	Caroline Connor & Alan Fischel	Milt & Bette Dobkin
Sally Aldinger	Joan Bennett	Raphaelle Butler	Nathan Copple & Ellen Weiss	Alan Wilkinson & Barbara Dolan-Wilkinson
Beverly & George Allen	John & Judy Bennett	Constance E. Cain	Kathryn L. Corbett	N. L. Donatt
Madelin Amir & Tom Pexton	Chris Jenican Beresford	Andrew Cairns	Redwood Coast Cellular	Kathleen Doty
Greg Anderson & Sherilyn Munger	Patty Berg	Kevin Caldwell, MD & Donna Sund, DO	Susan & Kelly Corrigan	Rev. Eric & Mrs. Betty Moore Duff
Judy & Jim Anderson	Hannah & John Bergen	Ann M. Callahan	Claire Courtney	Richard Duning & Nancy Correll
Karin Anderson & David Menefee	Uma Bingham	Margaret & John Campbell	Elaine Y. Crandall	Steve J. Durham & Patricia Girczyc
Laurie & Bill Andrews	Amy Bishop	William Carlsson, MD	Joan, John & Molly Crandell	Lee Leer, MD & Nancy Dye, PhD
Lily Aquarian & Stan Heymann	Patricia Black	Barb & Neal Carnam	Jenny Cranston	Valerie Eachus
Emily Arents, RN	Ira Blatt & Debbe Hartridge	Lorraine Carolan	Shawn S. Crawford	Judith Edson
Don & Jean Avant	Kristina Kruse, MFA	Rita Carole	Kit Crosby-Williams	Kitch & Larry Eitzen
Eda Bachrach & John Porter	Michael & Sharon Boreing	Harvey & Jeannette Carroll	Jeanie Crossfield	Kaci Elder
Melinda Bailey	Robert & Anna Mae Botley	Pam Cavanagh	Suzanne & Neal Crothers	Bruce & Faye Emad
Jeannemarie Baker & Dale L. Warmuth	Jim & Joan Boulden	Beth & Marc Chaton	James & Paulette Crowell	Jae & Pat Emenhiser
Maggie Banducci	Carol Bowden	Ronnie Chausse	Marge Custis	Kim S. Ervin, MD
Laura S. Barney	Milton J. Boyd	Freddi & Heidi Chien	Charlene Cutler-Ploss	Ben Fairless & Wendy Rowan
Barbara Barratt	George Koortbojian & Teddee-Ann Boylan	Rena Christensen	David & Barbara Dansky	Marj Fay
	Karen Brandvold & Benny Brandvold, MD	Norm & Sally Christensen	William & Doris Davis	
	Beth Bray & John Bennett	Jeanne Cissna	David L. Davis, MD & June S. Davis	
	Betty Briggs	Mrs. J. Wm. Clague	Richard Day	
	Cara & Jerry Brockhoff	Laura M. Clark	Philip & Doris De Long	

Donors

Clark A. Fenton
Anne Feraru
Dean & Marvel Ferrin
Deborah J. Fitzgerald
Marilyn Foote
Jackie & Willard Foote
Susan Frances & Ken Yanosko
James & Mary Freeman
Sonya Friedman, PhD
Nancy & Verne Frost
Julie Fulkerson & Lynn Evans
Mardis Fulwider
John & Linda Gaffin
Rose Gale-Zoellick &
Jim Zoellick
Roshan & John Gambin, MD
Dr. Robert & Nancy Gardner
Don & Sylvia Garlick
Thea & James Gast
Phylis J. Geller
Donna & Gary Gephart
Gregory & Karen Gibb
Rich & Gay Gilchrist
Mitch Glanz &
Gayle Abramson
Mike & Melissa Glass
Laura Goff
Steven Gompertz
Lori Goodman
Brenda & Zuretti Goosby
Trish & Ray Grantham
Eric & Joan Grantz
Shirley Gray
Jeri & Perry Gray-Reneberg

Aida Green
Sherri Green & Rick Levin
Mary Greene
Paula Parodi
Barbara Groom
Emily Guthrie & Mel Lockey
Judy & Pete Haggard
Colleen Haining & Kim Imper
Marlene & Martin Hall
Melody Hamilton
Margaret Hamnett &
Richard Golebioski
Wayne Hansen
Mary Ann Hanson
Wendy C. Harden
Robert & Sandy Harmeyer
Anne Harris &
Mark Harris, DDS
Debby Harrison &
Greg Blomstrom
Sue & Dan Harrison
Debbie Hatch, RNC,
WHCNP, MSN
Maryann Hatfield
Dan & Donna Hauser
Ben & Chris Hawkins
CartriCharge Imaging
Liz Helenchild
Scott & Danette Heller
David Helliwell
Karen & Arnie Herskovic
Noel & Janene Hilliard
Carolyn Hino-Bourassa
David F. Hitchcock

Robert & Lily Hitchcock
Richard & Carol Holland
Shelley & Solon Holstein
Holly Hosterman
Ken Houldsworth
Chris & Lee House
B. G. Hribal
Carolyn Hubbard
Abby Hudson-Crim
Jeffra L. Hull
Alyson Hunter
Dennis & Karen Hunter
Laura Hussey &
Brian Morrison
René Imperiale-Egan &
John Egan
Cheryl Ingham
Laurie J. & Steve Irwin
Charlene Cline
Mary V. Gelinias &
Roger G. James
Fred Jamison & Mary Alward
John & Susie Jennings
Amy Rose Johnson
DANCO Builders
Dee & Milo Johnson
Kay Johnson
Marla Joy
Gene & April Joyce
Victoria Joyce &
Gary Grounds
Bob & Elaine Kane
Gayle B. Karshner
Allan Katz &

Marylee Bytheriver
Maureen Kearns
Cypress Grove Chevre
Kathie Kelly
Bruce & Pamela Kessler
Nona & Ralph Kraus
Melanie Kuhnel
Judy Lachowsky
Paula Lacy
Dick & Kathy LaForge
Laura B. Lameris
Jeff & Sharon Lamoree
Liz Land
Andy Lane
Pamela Lane
Richard & Carol Laursen
Susan Lefever
Francene Lema-Rizza
Jerome & Nancy Lengyel
Corky LeTellier
Frank Letton
Cheryl Lewis
Micki Lewis
Martha C. Likins
North Coast Co-op
Tom & Lori Lisle
Byrd Lochtie
Debra Lockwood
Anne & Ted Loring, Jr.
Martin Love &
Patricia Somerton
Angela & Sam Lundeen
Tina Mackenzie &
Norman Polston

Damon Maguire
Jim & Joni Maher
Ellen Mahoney, MD &
Luther Cobb, MD
Linnea Mandell
Susan Manetas
Barbara Marchi
David & Chris Martinek
Amanda Masterson
Sarah & Allen Mathew, MD
Susie Mattila
Cynthia & Terry Matyshock
Judith Mayer &
Yvonne Everett
Rebecca McAllister
Jackie McBeth
Alan McCann-Sayles &
Sarah Scher, MD
Eris McCarthy
Maclyn & Ann McClary
Alistair & Judy McCrone
Ninon & Douglas McCullough
Tamara & Matt McFarland
Sue McIntyre & Eddie Morgan
Ed Olsgard &
Michele McKeegan
Patti McKie
James Hitchcock &
Jessica McKnight
Joan & Leonard McLaughlin
Nanette Medin
Pam Mendelsohn
Audrey Miller
Lorraine Miller-Wolf &

Donors

Richard Wolf, MD
Jane & Michael Minor
Scott Mitchell &
Harry Blumenthal
Laurie Monroe, LCSW
Clifford W. Moon
Jason Moore
Ann C. Morgan
Sandra Morris
Archie S. Mossman
Jean & Jack Munsee
Madeline Myers
Melinda Myers &
Patrick Swartz
Bonnie Neely
Maria Neely
Joyce Hough & Fred Neighbor
Janyce Neiman/Going Places
Judith D. &
Denver H. Nelson, MD
Mary Nessel
Jill Nichols
Nancy A. Nieboer &
George R. Johnson
Edward L. & Joan Nilsen
The Metro
Nancy Noll
Burt & Christine Nordstrom
Sid & Diana Renner Noyes
Margie Nulsen &
Chris Frolking
Susan O'Connor
Julie Ohnemus, MD
Felicia Oldfather

Sam & Pearl Oliner
Mike & Sandy Olinger
Laura Olson
Kris & John Onstine
Pete Oringer
Betty Osborne
Justin Pabalate &
Buddy White
Tim & Marylyn Paik-Nicely
Neil Palmer & Janelle Egger
Janice Parakilas & Roy Baker
Keta Paulson, MFT &
Michael Palmer, MD
Marianne Pennekamp
Peter Pennekamp
Gena C. Pennington
Nancy Peregrine, NC, (RNANP)
Stephanie & Tom Perrett
Gene & Claire Perricelli
Alan Sanborn &
Lisa Petterson
Kelly & Cindy Phelps
Liz & Bill Pierson
Virginia M. Plambeck
Kamila Plesmid-Huff
Janis Polos
Mad River Science, Inc.
Dottie Portugal
Dennis Rael &
Carol Falkenthal
Gertrude Raleigh
Terry William Raymer
Alex & Javan Reid
Dale A. Reinholtsen

Yvonne & James Reynolds
Paula Rhude
Barbara Rich &
Howie Freiman D.O.
David & Jamie Rich
Ann & Rollin Richmond
Wildberries Marketplace
Dorothy & Bob Riffenburg
Max Rousselot
Jan Rowen
Fred & Virginia Rowen
Alice Diane Ryerson
Gary & Karen Sack
Robert A. Saemmer
Holly K. Sage
Suzanne Samberg
Peggy Sandor
Jean Santi
Kathy Sattler, FNP &
Scott Sattler, MD
Worth Reis & Aletta Sauër
Carol & Les Scher
Peggy & George Schmidbauer
Frank & Phyllis Schmidt
Diana Schoenfeld
Dr. & Mrs. Steven Schonfeld
Valerie Schramm
Leo Sears & Judith Billingsley
Eric & Victoria Shafer
Maggie Shaffer
Karen Sheets
Elizabeth R. Shelton
Peggy Shemet
Jed Sherman

Alice Shinnick
Ginnee Shockley
Melissa Sigman
Susan Siporin-Stein
Doralee & Chris Smith
Sue Smith
Smullin Foundation
Penny & Wayne Sohrakoff
Sandy Antonson &
Charlie Solo
Pamela S. Sowerwine
Dr. Robert &
Mary Ann Spencer
Cory & Roxanne Spencer
Paul & Tommie Stanley
Nancy J. Starck
Rebecca Stauffer, MD
Lorene Steele
Jane E. Stein
Richard Stepp, PhD
Sandra Sterrenberg
Joan H. Stewart
David Stieglitz
Dale & Cindy Stockly
Taffy Stockton
John Stokes III
Tom & Emily Rowe
Kaye & Bill Strickland
Helen Stromberg & Family
Margaret A. Strong
Hanna Sturtz
Kerry Breen
Ken Bareilles, Jr. &
Renee Takara

Tom & Erin Taylor
Gayle A. Teter &
Glenda Alexander
Patricia Thomas
Elizabeth Thompson
Rob & Barb Thompson
Phyllis Tomich
Danise & Bill Tomlin
Sara Traphagen & Dave Duda
Linda Treadwell
John & Carol Tredo-Yolton
Ted & Josephine Trichilo
Jim & Barb Truitt
David & Gail Turner
Sara Turner
Donald C. Tuttle
Donna & Larry Ulrich
Sally Upatisinga
Nancy & John Van Speybroeck
Tim & Gay Vance
Denise Vanden Bos
M Vanden Bos
Carol & Steven Vander Meer
Nancy Vellutini
Lucille Vinyard
Catherine J. Walling
Janie Walsh
James & Virginia Waters
Judy & Edward Webb
Ralph & Zani Weber
Anne & Roger Weiss
Lynne & Bob Wells
Carmela & Pat Wenger
Winston Wheeler

Donors

Carol Whitehurst
Mary Wilbur
Jeff Wissman
Linda Ann Wittorff
Adrienne Wolf-Lockett &
Robert Lockett
Wendy Woman
Tina Wood

John & Ann Marie Woolley
Norm Wright
Ronald R. & Jean H. Young
Melissa Zarp
Robert V. Zedelis, MD
Rebecca Zettler & Kit Mann

Every attempt has been made to ensure accuracy in donor recognition; however, in compiling such a list, omissions and mistakes may occur. Please advise the Development Office at 442-2961 of any errors. We appreciate the opportunity to correct our records.

Heritage Society

We thank the following people who have planned for the future by making a commitment to Six Rivers Planned Parenthood in their estate plans.

Frederica Aalto
Catherine & William Alexander
Judy & Jim Anderson
Emily Arents
Jeannemarie Baker
Maggie Banducci
Laura Barney
Ray* & Barbara Barratt
Mona L. Beaver
Pam Bellah
Patty Berg
Cara & Jerry Brockhoff
Margaret Brookins*
Peter Burgess, MD
Winnie Burke*
Michelle Christensen

Pat Collum-Salafia
Marge & Max* Custis
Charlene Cutler-Ploss
June & David Davis
Beth Deibert
Valerie Eachus
Steven Gompertz
Rick Levin &
Sherri Green
Paula Grobe Parodi &
Stephen R. Parodi
Shelley Holstein, MFCC &
Solon Holstein, PhD
Laura Hussey
Marilyn Jenkins
Marla Joy

Audrey Kelly*
Kathleen Kistler
Marian Larson*
Mary Larson*
Carol & Richard Laursen
Steve Leiker
Thomas Lewis
Tina Mackenzie
Alan McCann-Sayles
Sarah Scher, MD
Tamara & Matt McFarland
Michele McKeegan
Kathleen & Ed Miller*
Herb Notkin, MD*
Susan O'Connor
Ed Olsgard, MD

Alane Osborn, PhD
Donna Peterson*
Barbara Phelps*
Dennis Rael
Jay M. Rezzonico
Rosalind Ribnick
Jan Rowen
Deborah Sabin
Janis Schleunes
Leo Sears
Tedda Smith*
Doralee Smith
Judy Stoffer
Richard Stepp, PhD
Phillis A. & Robert W. Taborski
Elizabeth Thompson

Rob & Barbara Thompson
Sara Traphagen
Ann Tubbs
Nancy E. Ungar
Louise Watson
Judy & Buzz Webb
Jan Rowen
Carol Whitehurst
Helena Williams
Adrienne Wolf-Lockett &
Bob Lockett
Susan Yelton
*deceased

Board of Directors



Board of Directors 2007-2008

Judy Anderson, Chair
Allan Katz, Vice Chair
Jane Minor, Secretary/Treasurer
Frederica Aalto, MA
Jeanie Crossfield
Nancy Dean
Kelley Devlin-Lake,
RN, BSN, OCN
Pam Ford Cavanagh

Karen Gibb, RN
Brenda Goosby
Carolyn Hino-Bourassa
Heather Hostler
Chris Kerrigan
Rosie Larkin
Jim Maher
Sid Noyes
Justin Pabalate

Keta Paulson
Karen Sack
Carol Scher
Doralee Smith
Richard Stepp, PhD
Monica Topping
Dave Turner
Cynthia Van Vleck

Staff



Staff 2007-2008

Administration

Monique Belanger
Jennifer Benfield
Beth Bray
Joanna Donat
Nathan Lerman
Tina Mackenzie
Cynthia Matyshock
Jason Moore
Jill Nichols
Elizabeth Thompson
Denise Vanden Bos

Education

Gina Figueroa
Debbe Hartridge

Michael Hugo
Karrin Palmer
Trinity County
Julia Baldwin
Uma Bingham, NP
Corky LeTellier
Victoria Schoelen
Christy Wagner

Del Norte County

Clinic
Jennifer England
Karen Albright, NP
Madeline Amir, NP
Nicole Amaya
Uma Bingham, NP

Amy Bishop
Jessica Brown
Jenny Cazares
Sarah Craft, PA
Aila Gilbride-Read
Brian Godwin
Debbie Hatch, RNC,
WHCNP, MSN
Abby Hudson-Crim
Melissa Glass
Marla Joy
Kathie Kelly, RN
Mia Kumar
Liz Land
Patti McKie, RN

Ann Morgan
Robyn Morrow,
CCMA-AC
Lisa Petterson, RN
Maya Portugal
Rebecca Prosser
Shoshanna Raybin
Laura Salerno
Effie Salmans
Valerie Schramm
Susan Siporin-Stein
Rachael Trevino
Medical Director
Edward Olsgard, MD



Six Rivers

Planned Parenthood

3225 Timber Fall Court • Eureka, CA 95503

Nonprofit
Organization
US Postage
Paid
Eureka, CA
95501
Permit No. 100